Dedicated to the memory of my friend, Frank Erickson.

ANTHEM

Conductor

Duration – 2:45
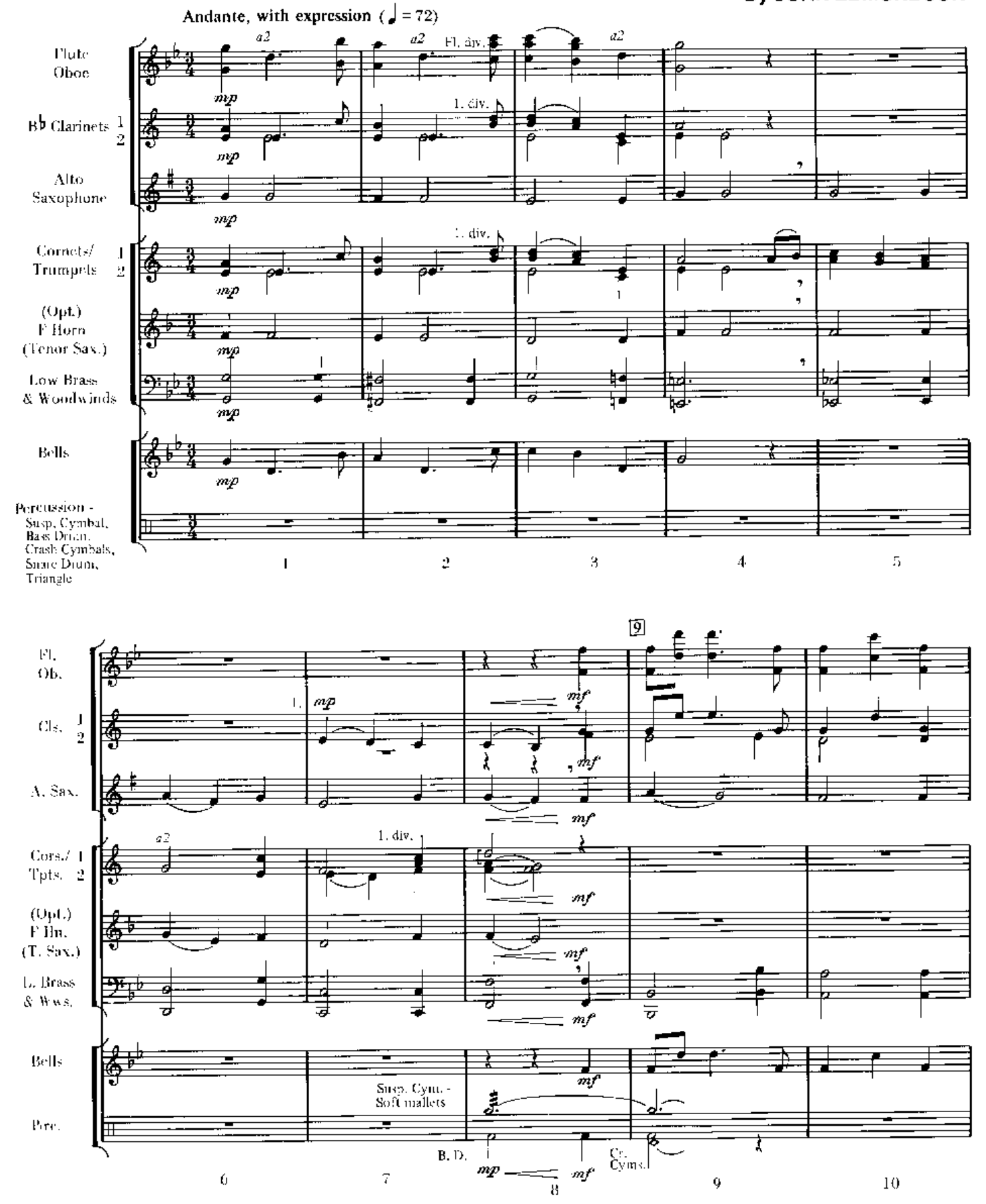
By JOHN EDMONDSON